



Fall has arrived here in Harrison, Maine with brilliant colors, frosty nights, and with the awareness that the holiday season is just around the corner. Our expert cutters are gearing up for your gift giving needs! Remember that our website: www.elmspuzzles.com always contains a vast inventory of beautiful art work beyond what our catalog offers.

*2009 has been a year that has found everyone taking stock in what is important. We have had so much feedback from our customers regarding the way our puzzles make their minds, their fingers, and their spirits work a bit quicker and that brings them joy and laughter around a table with children, grandchildren and friends at home or on vacation. Other customers talk of the peace of mind a puzzle brings them as they recuperate through an illness or tough time. The memories shared around a **custom** ELMS Puzzle also create fun new ones.*

Time spent with our jigsaw puzzles allows different generations to spend family time together. Our puzzles engage your senses, they are wonderful to handle, and there is something so satisfying about the weight of each piece, the awareness of completing a beautiful picture that at first seems daunting but quickly becomes a happy addiction.

*Our **Rental Club**, information and benefits included on page 7 of this catalog, becomes another perfect gift giving idea that's affordable. So whether you order a puzzle for a holiday, a thank you, birthday or anniversary gift or just as a treasure for yourself, you will be enthralled with the experience.*

Order early for the holidays. Take advantage of our personalized service...we are here to meet your puzzling needs! Give us a call at 1-800-353-3567 or email us at lisa@elmspuzzles.com.

ELMS PARADE OF PUZZLES



©Victor Nizovtsev

Red Harlequin Victor Nizovtsev



©Claude Monet By Courtesy Of Felix Rosenstiel's Widow & Son Ltd., London

Le Dejeuner Claude Monet



©Ciro Marchetti & Meikjohn Graphics, UK www.rngl-art.com

Legacy Of The Divine Tarot Ciro Marchetti



©2009 Vail Oxley/Art In Motion

The Lily Garden Vail Oxley

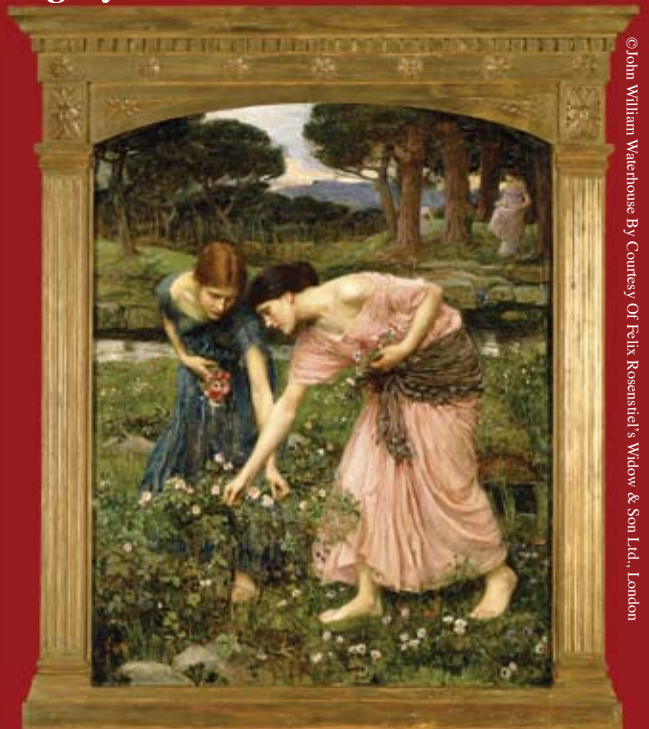

©John William Waterhouse By Courtesy Of Felix Rosenstiel's Widow & Son Ltd., London

Gather Ye Rosebuds John William Waterhouse

2009/2010



White Swan Family Victor Nizoutsev

Welcome to ELMS Puzzles

Twenty two years of crafting wooden jigsaw puzzles has given ELMS the experience and creativity to create your future heirlooms. Our company excels in personal attention and puzzles that are unique, stimulating and fun. Prepare to be enthralled!

One specially trained cutter crafts each individual puzzle a piece at a time. Great pride is taken in designing a wide variety of silhouette shapes that are cut into each puzzle. These shapes will constantly give you, your family, and friends additional surprises and challenges as you put your puzzle together.

This catalog is a very small sample of what we have available. If you wish to see additional images by artist or category, please visit our **website: www.elmspuzzles.com**. Also offered is another unique feature...a RENTAL CLUB with special benefits. Be sure to look on page 7 for more information.

We specialize in personalized service via the phone. Our toll free number is **1-800-353-3567**.

We know you will enjoy our puzzles as much as we enjoy making them for you!

The Staff at ELMS

Jigsaw Puzzle Board

- Finished Oak
- Molding to keep your puzzle on the board
 - 2 large slide out trays to sort pieces
 - Brass corners and hooks to latch trays
- Acrylic cover clips on top to protect the puzzle

| Board Size | Puzzle Size | Price |
|------------|----------------|--------------|
| 26" x 20" | Up to 500 pc | \$300 |
| 32" x 26" | 500 - 1000 pcs | \$375 |

Does NOT include Shipping



Price List

All of our puzzles are cut to order. We can offer any of the images in our catalogs and supplements in any size to accommodate your tastes and budgets. **We can make a puzzle as small or as large as you like. We can also put an irregular edge or a special painted border on any puzzle.**

Listed below are some of the the most common sizes and prices as a guide. Simply pick out an image and let us know the number of pieces you would like. We will then make a print the appropriate size and cut the puzzle to your specifications. **It's that easy!!**

| | | |
|-----------|-------------|-----------|
| 6" x 8" | 100 Pieces | \$190.00 |
| 8" x 12" | 200 Pieces | \$430.00 |
| 10" x 15" | 300 Pieces | \$695.00 |
| 13" x 15" | 400 Pieces | \$1195.00 |
| 15" x 17" | 500 Pieces | \$1595.00 |
| 15" x 20" | 600 Pieces | \$1950.00 |
| 16" x 22" | 700 Pieces | \$2250.00 |
| 17" x 24" | 800 Pieces | \$2595.00 |
| 18" x 23" | 900 Pieces | \$2895.00 |
| 20" x 24" | 1000 Pieces | \$3250.00 |

Painted Edges and Special Borders are an additional 15%
Prices subject to change

ELMS Puzzles continues to honor the memory of Elizabeth Lee McShane Stuart. Betsy had great love and passion for puzzles and for fine art. Again this year, we will make a 10% donation of the purchase price to the American Cancer Society for each “Enchantment” by John Powell that is ordered.



©2008 John Powell Forume Fine Art



**“Great Puzzle! Hard & lots of fun....Took me 5 days (of neglecting just about everything else!)..”
N. B. New York, NY**

Enchantment John Powell



©Leonardo Da Vinci By Courtesy of Felix Rosenstiel's Widow & Son Ltd., London

Mona Lisa Leonardo Da Vinci



©Alan Maley By Courtesy of Felix Rosenstiel's Widow & Son Ltd., London

A Walk In The Park Alan Maley



©Edgar Degas By Courtesy of Felix Rosenstiel's Widow & Son Ltd., London

Danseuses Edgar Degas



©Maurice Prendergast By Courtesy of Felix Rosenstiel's Widow & Son Ltd., London

The Grand Canal Maurice Prendergast



©Carolyn Steele and Melkjohn Graphics, UK. www.mjg-uk.com

Summer School Carolyn Steele

ALL PUZZLES
AVAILABLE IN
MULTIPLE
SIZES

TO ORDER
CALL TOLL FREE
800-353-3567



©Nathalie Le Riche

A Perfect Dive Nathalie Le Riche



©Royce McClure

Life Royce McClure



©Jo-Anne Yelen, Brushwood Studio, Smeem, Ireland

Seaside Village Jo-Anne Yelen



©Lori Schory

School's Out Lori Schory

Call 800-353-3567



©Robert Tate/Next Day Art

My Time Robert Tate



©Robert Tate/Next Day Art

One With Nature Robert Tate



©Kate Ward Thacker/Next Day Art

My Kingdom For A Horse Kate Ward Thacker



©Bob Byerley, 2009. All Rights Reserved. Represented by TIS Consulting, Inc.

Help Is On The Way Bob Byerley



©Jack Sorenson Fine Art, Inc. Licensed by Rich Wiseman, LLC

Stolen Horses (With ELMS Border) Jack Sorenson
This is an excellent example of one of our Special Created Edges.



©2009 Judy Koenig Licensed By Rosenthal Represents, All Rights Reserved

A Sister's Gift Judy Koenig



©2005 John Powell Fortune Fine Arts

Strawberries and Spring Bouquet

John Powell

"The puzzle is fabulous!!!! Thank you so much. I know he will treasure it forever. All of us are such avid puzzle-doers and truly appreciate the work that goes into each piece of art"
L. F. Annapolis, MD



©Suzanne Etienne Licensed By Bentley Licensing Group

Porcelain And Posies Suzanne Etienne



©Erin Williams Licensed with Creative Connection

Soft May Morning Erin Williams



©2009 Judy Koenig Licensed By Rosenthal Represents, All Rights Reserved

Etude En Saffron Judy Koenig

ELMS Rental Club

Our rental club is unique. You can join the club and rent a fabulous ELMS hand cut puzzle anytime you feel like puzzling. They are terrific for any gatherings, vacations, holidays and puzzle parties.

For a one time membership fee of \$75 you receive our rental inventory of over 800 puzzles. Whenever you feel like a puzzle give us a call and it's delivered to your door. Keep the puzzle for up to three months. When you are done, you can mail it back or we can have the puzzle picked up. Rentals start at \$45 plus freight. It's that simple. No minimums, no hassles. Give us a call and start renting right away.

Members also receive a 10% discount on custom puzzles and are eligible for our Used Puzzle Sales in January and July. What a bargain!!

As a special promotion to get you started we give you your first rental free (up to 299 pcs).



Jerusalem Alex Levin



©2009 Caroline Halliday Licensed By Rosenthal Represents. All Rights Reserved.

United Kingdom Caroline Halliday



©Douglas By Courtesy of Felix Resensied's Widow & Son Ltd., London

Terrarum Orbis Douglas



Tutankhamun Andrew Farley



©IWS Inc and Jane Wooster Scott

Lure Of The Sea Jane Wooster Scott



©Carol Dyer

Crabfest Thomas Pt Carol Dyer

“My parents have been so enthralled with the puzzle....My sisters came to visit and found themselves addicted!”
R. C. Manchester, MA



©Robert Tate/Next Day Art

Companions Robert Tate



©Victor Nizovtsev

Promise Victor Nizovtsev



©2009 Gale Pitt Licensed by Rosenthal Represents. All Rights Reserved.

Padstow Gale Pitt

Call 800-353-3567



©2009 Stewart Sherwood

Summertime *Stewart Sherwood*



©Sev Ickes

Family Gathering *Sev Ickes*



©Medana Gabbard/Next Day Art

Pumpkin Season *Medana Gabbard*

ALL PUZZLES
AVAILABLE IN
MULTIPLE
SIZES

TO ORDER
CALL TOLL FREE
800-353-3567



© JWS Inc and Jane Woostser Scott

Candied Apples and Candy Corn
Jane Woostser Scott



© Bonnie White/Next Day Art

Picking Daisies *Bonnie White*



© Sarina Artworks Licensed By JMS Art Licensing

Balinese Screen Sarina



© Rose Mahanor

Full Circle Rose Mahanor



© Nathalie Le Riche

Face Banner Nathalie Le Riche

“A job well done! Your website is wonderful.”
M. S. Baltimore, MD



© Dave Barnhouse

Moonlight After The Rain Dave Barnhouse



© Heidi Younger

Peace Song Heidi Younger



Primroses



White Roses



Wreath



White Lily

All four Borders by © Geraldine Aikman/Next Day Art

Smart & new **TRIMS & BORDERS** to make your custom PHOTOGRAPH puzzles more interesting, personal and colorful. Please add an additional 10% to your puzzle cost. Call **ELMS** to place your order: 1-800-353-3567

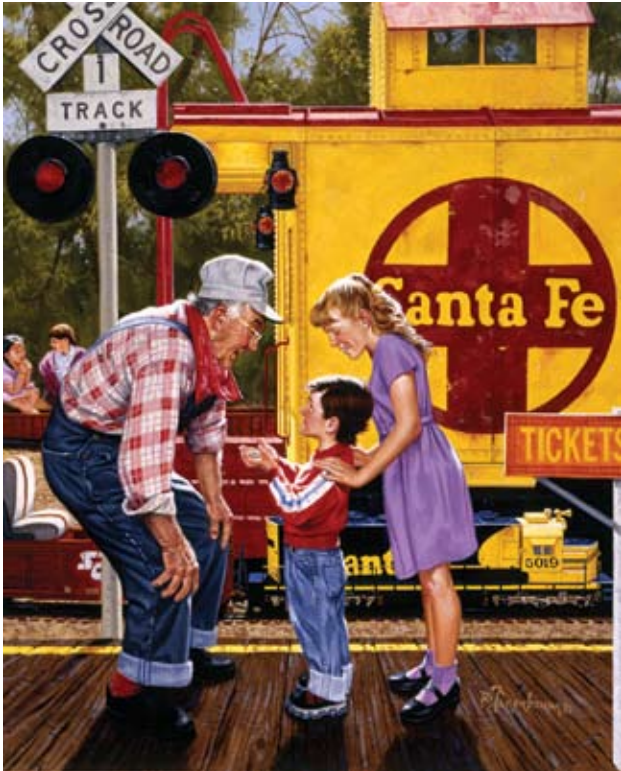

©Robert Tate/Next Day Art

Train Conductor Robert Tate



©Sharie Harchet Bohlmann, SharDan, Int. Inc.

New York City Sharie Bohlmann/Roxy

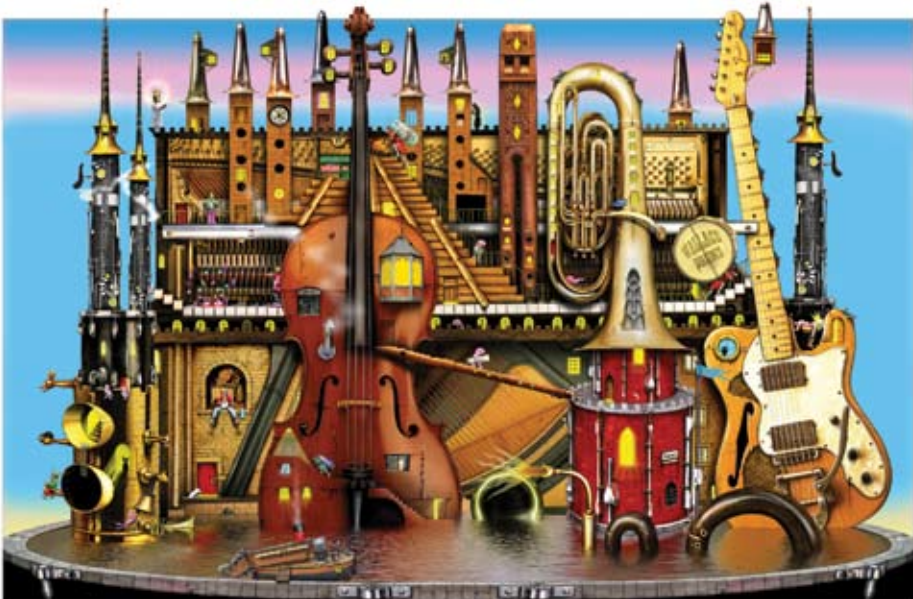

©Colin Thompson & Metkelephn Graphics, UK. www.mgl-uk.com

Music Castle Colin Thompson



©Martin French By Creative Licensing

Jump Martin French



©Robert Shillady

Race Day Robert Shillady



©Paul Sample & Meiklejohn Graphics, UK. www.mngl-uk.com

Derby Day Paul Sample



©Simon Kayne & Meiklejohn Graphics, UK. www.mngl-uk.com

Classic Sports Gear Simon Kayne



©Heidi Younger

Soccer Heidi Younger

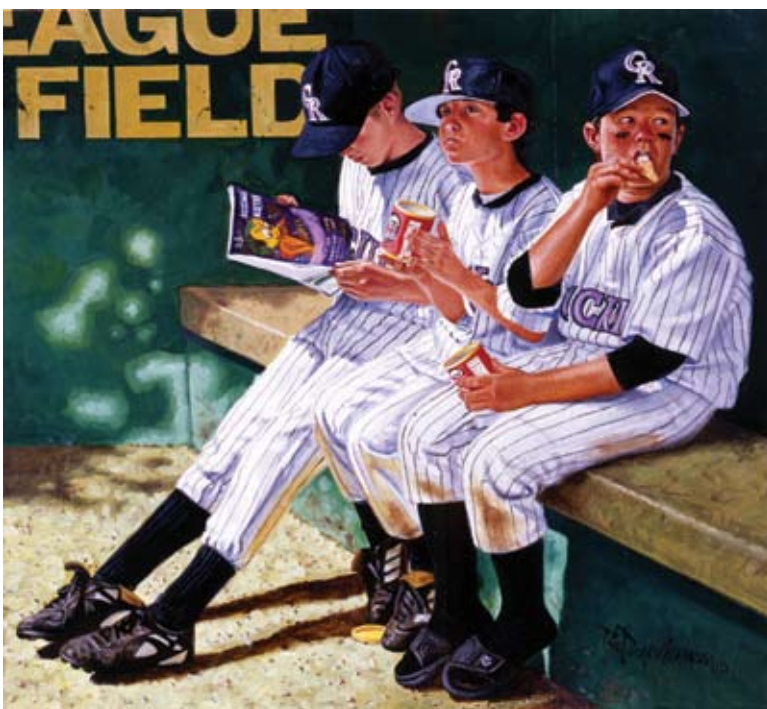

©Robert Tate/Next Day Art

On The Bench Robert Tate



©Gary Patterson, All Rights Reserved

Ski Fever Gary Patterson



©Tomoyo Pitcher



Mix and match to create your own whimsical puzzle by choosing a SEASONAL border and adding the BREED of your favorite pet or pets. See our website at www.elmspuzzles.com under Pitcher, Tomoyo/Paws Greetings for available borders. Great for gift giving and that special personal touch.

Call for available breeds.

1-800-353-3567

Christmas Border



©2005-2007 Brooke Churchill

Marlee Brooke Churchill



©2005-2007 Brooke Churchill

Horse Brooke Churchill



©2005-2007 Brooke Churchill

Elephant Brooke Churchill



©2005-2007 Brooke Churchill

Facci Brooke Churchill



©McKenna Design, LLC

Wine tastings Kathleen Parr McKenna



©Alan Giana

Fall Harvest Alan Giana



©Janet Skiles by Creatif Licensing

Bear Janet Skiles



©Lucie Willink/Next Day Art

Easter Bunnies Lucie Willink



©Alan Giana

Gazebo Alan Giana

ALL PUZZLES
AVAILABLE IN
MULTIPLE
SIZES



TO ORDER
CALL TOLL FREE
800-353-3567



©Barbara Wilson By Creatif Licensing

Picnic Basket Barbara Wilson



©Jane Grende Courtesy Of Wild Wings Inc. Lake City, MN 55041

Holly Chickadee Jane Grende



©McKenna Design, LLC

Pumpkins And Wheat Kathleen Parr McKenna



©Robert Tate/Next Day Art

Thanksgiving Feast Robert Tate



©Parker Fulton Licensed With Creative Connection Inc.

Fall Bounty Wreath Parker Fulton



©McKenna Design, LLC

Gatherings Kathleen Parr McKenna



©Geraldine Aikman/Next Day Art

Basket Of Greens Geraldine Aikman



©Jack Sorenson Fine Art, Inc. Licensed by Rich Wiseman, LLC

The Artist Jack Sorenson



©Debi Hron By Creadit Licensing

Quirky Dogs Debi Hron



©Graeme Stevenson & Meiklejohn Graphics, UK. www.mngl-uk.com

Isis Rising Graeme Stevenson



©Carolyn Steele & Meiklejohn Graphics, UK. www.mngl-uk.com

Handle With Care Carolyn Steele

ALL PUZZLES
AVAILABLE IN
MULTIPLE
SIZES

TO ORDER
CALL TOLL FREE
800-353-3567

*"I love your
puzzles. They are
the greatest!"*
**L. B. Fishers Is-
land, NY**



Kristen Hoffman ©Northern Promotions, Inc.

Discovery Kristen Hoffman



©Bob Byerley, 2009. All Rights Reserved. Represented By TJS Consulting, Inc.

An Invitation To Flight Bob Byerley

Call 800-353-3567



©Graeme Stevenson & Mcklejohn Graphics, UK. www.mng-uk.com

There's A Bear In There *Graeme Stevenson*



©Dan and Marlene Coble

Sunflower Cat *Dan and Marlene Coble*



©Linda Picken

Rooster & Chickens *Linda Picken*



“Challenging, fun and beautiful! I liked it.”
J. W. Atlanta, GA



©Howard Robinson Images

Cool Dudes *Howard Robinson*



©Gretchen Shannon By Creatif Licensing

Peaceable Kingdom *Gretchen Shannon*



©Paul Brent

Victorian Houses Paul Brent



©Colin Thompson & Meiklejohn Graphics, UK. www.mgk-uk.com

Norah's Ark Colin Thompson



"The puzzle is incredible! We so enjoyed assembling it and can't wait to get another!"
M. & B. F.
Evanston, IL.



©Paul Sample & Meiklejohn Graphics, UK. www.mgk-uk.com

Beside The Seaside Paul Sample



©Sarina Artworks Licensed by JMS Art Licensing

Sorrento Sarina



©Lori Schory

Golden Gate Bridge Lori Schory



©McKenna Designs, LLC

Vegetable Medley (With ELMS Border) Kathleen Parr McKenna
This is an excellent example of one of our Special Created Edges.



©Jo-Anne Yelen, Brushwood Studio, Sheen, Ireland

Kitchen Jo-Anne Yelen



©Moss By Courtesy of Felix Rosenstiel's Widow & Son Ltd., London

Vino II Moss



©Moss By Courtesy of Felix Rosenstiel's Widow & Son Ltd., London

Vino I Moss



ALL PUZZLES
AVAILABLE IN
MULTIPLE
SIZES



TO ORDER
CALL TOLL FREE
800-353-3567



©Kate Ward Thacker/Next Day Art

Victory Garden Kate Ward Thacker



©Debi Hron By Creative Licensing

Apple Pie Debi Hron



©Bonnie White/Next Day Art

Sleigh Riding In Stockbridge *Bonnie White*



©Pauline Paquin, 2009. By Hadley House Licensing, Mpls, MN All Rights Reserved

A Carnival To Quebec *Pauline Paquin*

“...This puzzle is SO much fun and SO very beautiful. Congratulations! Please get another picture from this artist!”
N. B., NY



©Linda Picken

Raiding The Sleigh *Linda Picken*



©2009 S M Violano

The Pet's Christmas *Stella Violano*



Ivory Cats™
 ©Lesley Anne Ivory 2005 Licensed by ©Copyrights

Basket Of Cats *Lesley Anne Ivory*



©Christine Carey Licensed by Rich Wiseman, LLC

Christmas Memories *Christine Carey*



©James Meger Courtesy of MHS Licensing

Places In Winter *James Meger*



©2009 Tom Newsom By Creatif Licensing

Puppies and Santa *Tom Newsom*



©Peter Church, Licensed with Creative Connection, Inc.

Santa Over Village *Peter Church*



©Linda Picken

Christmas Stocking Labs *Linda Picken*



©Bonnie White/Next Day Art

We're Home With The Tree *Bonnie White*



©Sam Timm Courtesy of Wild Wings Inc. Lake City, MN

Cardinals At Holy Hill Sam Timm 



“This is a great choice for a puzzle, subtle, clear, bright colors. Elegant subject - a real pleasure due to the usual excellent cutting.”
B. B. Saugerties, NY



©Sandro Botticelli By Courtesy of Felix Rosenzweig's Widow & Son Ltd., London

Madonna and Child Sandro Botticelli



©Robert Tate/Next Day Art

Sleigh Ride Robert Tate



©Parker Fulton Licensed with Creative Connection, Inc.

Christmas Rose Wreath Parker Fulton



©2009 Stewart Sherwood

A Midnight Clear Stewart Sherwood



©Chris Cummings Courtesy of Wild Wings Inc. Lake City, MN

Snow Kings Chris Cummings 



©Sam Timm Courtesy of Wild Wings Inc. Lake City, MN 55041

Woodland Warmth Sam Timm 



©Lucie Willink /Next Day Art

Santa Wreath Lucie Willink



©Susan Rios

The Magic of Christmas Susan Rios



©Hayley J Gillespie/Next Day Art

Guilty Pleasures Hayley J Gillespie



©Peter Church Licensed with Creative Connection Inc.

Christmas Tree Peter Church



©Kate Ward Thacker/Next Day Art

Christmas Memories Kate Ward Thacker



©Somerset Fine Art, Les Ray

Little Shoppers Les Ray



©Patricia Bourque & Turtle Hill Productions

The Run-A-Ways Patricia Bourque



©Michael Sieve Courtesy Of Wild Wings Inc. Lake City, MN 55041.

Back Country Canoe In Michael Sieve



©James Meier, Courtesy of MHS Licensing

Ripples James Meier



©William Kruetz, Artwork Courtesy Of Wild Wings, LLC Lake City, MN 55041

Cider Stand William Kruetz

